

NOTICE!!

These documents have been scanned!

Do not place un-scanned documents beneath this notice!

Do not remove this notice from this file!

GPO Jacket No. 560-102
Print Order 61540
Rise Business Services, LLC
Job=AZ15 5/1/2019



Box Number= AZ15014



Claim Begin-End: AMC439853-AMC439853

1 Initial Receipt



AZ15014-14

AMC439776-AMC440076

United States Department of the Interior
Bureau of Land Management
 DIV OF LANDS, MINRLS & ENERGY
 ONE N CENTRAL AVE
 PHOENIX, AZ 85004 -4427
 Phone: 602-417-9200

Receipt

No: 3676265

Transaction #: 3780638	
Date of Transaction: 10/12/2016	
CUSTOMER:	
DAVE NORMAN 2051 WILLOW LAKE RD LOT 10 PRESCOTT, AZ 86301-4879 US	

ENTERED
 OCT 17 2016
 BY: RAm

LINE #	QTY	DESCRIPTION	REMARKS	UNIT PRICE	TOTAL
1	1.00	LOCATABLE MINERALS / MINING CLAIMS- NEW, UNADJUD, ONE OR MORE AUTH NOS / NEW MINING CLAIMS LOCATION FEE CASES: AMC439853/\$37.00		- n/a -	37.00
2	1.00	LOCATABLE MINERALS / MINING CLAIMS- NEW, UNADJUD, ONE OR MORE AUTH NOS / NEW MINING CLAIM PROCESSING FEE CASES: AMC439853/\$20.00		- n/a -	20.00
3	1.00	LOCATABLE MINERALS / MINING CLAIMS- NEW, UNADJUD, ONE OR MORE AUTH NOS / NEW MINING CLAIMS MAINTENANCE FEE CASES: AMC439853/\$155.00		- n/a -	155.00
TOTAL:					\$212.00

PAYMENT INFORMATION				
NOTE: Items will appear on credit card statement as "Bureau of Land Mgmt CO".				
1	AMOUNT:	212.00	POSTMARKED:	N/A
	TYPE:	CREDIT CARD	RECEIVED:	10/12/2016
	NAME:	NORMAN, DAVE 2051 WILLOW LAKE RD LOT 10 PRESCOTT AZ 86301-4879 US		
	CARD NO:	XXXXXXXXXXXX1604	AUTH CODE:	012668
	NAME ON CARD:	DAVID NORMAN		
	EXPIRES:	06/2018		
	SIGNATURE:			

REMARKS

This receipt was generated by the automated BLM Collections and Billing System and is a paper representation of a portion of the official electronic record contained therein.

NOTICE!!

These documents have been scanned!

Do not place un-scanned documents beneath this notice!

Do not remove this notice from this file!

GPO Jacket No. 560-102
Print Order 61540
Rise Business Services, LLC
Job=AZ15 5/1/2019



Box Number= AZ15014



Claim Begin-End: AMC439853-AMC439853

2 Correspondence



AZ15014-14

AMC439776-AMC440076

**NO
DOCUMENTS
FOUND**

NO DOCUMENTS FOUND
NO DOCUMENTS FOUND

NOTICE!!

These documents have been scanned!

Do not place un-scanned documents beneath this notice!

Do not remove this notice from this file!

GPO Jacket No. 560-102
Print Order 61540
Rise Business Services, LLC
Job=AZ15 5/1/2019



Box Number= AZ15014



Claim Begin-End: AMC439853-AMC439853

3 Transfers



AZ15014-14

AMC439776-AMC440076

**NO
DOCUMENTS
FOUND**

NO DOCUMENTS FOUND
NO DOCUMENTS FOUND

NOTICE!!

These documents have been scanned!

Do not place un-scanned documents beneath this notice!

Do not remove this notice from this file!

GPO Jacket No. 560-102
Print Order 61540
Rise Business Services, LLC
Job=AZ15 5/1/2019



Box Number= AZ15014



Claim Begin-End: AMC439853-AMC439853

4 Annual Filings



AZ15014-14

AMC439776-AMC440076

UNITED STATES
DEPARTMENT OF THE INTERIOR
BUREAU OF LAND MANAGEMENT

Amc 439853

CREDIT CARD PAYMENT
For Mining Claim Maintenance Fee

TELEPHONE SUBMISSION - ACCURACY OF THE BELOW INFORMATION IS THE RESPONSIBILITY OF THE CLAIMANT/OWNER

TELEPHONE SUBMISSION - ACCURACY OF THE BELOW INFORMATION IS THE RESPONSIBILITY OF THE CLAIMANT/OWNER

NAME DAVID MICHAEL NORMAN

ADDRESS 2915 N. HOPI LANE

CITY CHINO VALLEY STATE AZ ZIP 86323

PHONE # 928 - 710 - 7622
928-495-9544

SEND RECEIPT TO Above address
 Other (include Name and Mailing Address):

LODE

AMC NUMBER
431605
439853

CLAIM/SITE NAME
MORMON GIRL MINE

1 # of Claim/Site
x 155.00 Each
\$ 155 Total Charged DN (INITIALS)

RECEIPT # 7242610

DATE STAMP

RECEIVED
M AZ STATE OFFICE
2018 AUG 23 A 9:52
PHOENIX, ARIZONA

***** FOR OFFICIAL USE ONLY *****
DATE _____ INITIALS _____ VERIFIED _____

wrong claim # used. correct # is Amc 439853 AD 9/19/18

United States Department of the Interior
Bureau of Land Management
 DIV OF LANDS, MINRLS & ENERGY
 ONE N CENTRAL AVE
 PHOENIX, AZ 85004 -4427
 Phone: 602-417-9200

Receipt

No: 4242610

Transaction #: 4358041	
Date of Transaction: 08/23/2018	
CUSTOMER:	
DAVID NORMAN 2915 N HOPI LN CHINO VALLEY, AZ 86323-8664 US	

LINE #	QTY	DESCRIPTION	REMARKS	UNIT PRICE	TOTAL
1	1.00	LOCATABLE MINERALS / MINING CLAIMS- NOT NEW-UNADJUD, ONE AUTH NO. ONLY / MINING CLAIM MONEY RECEIVED CASES: AMC431605/\$155.00	2019 MAINT (1)	- n/a -	155.00
439853				TOTAL:	\$155.00

PAYMENT INFORMATION			
NOTE: Items will appear on credit card statement as "Bureau of Land Mgmt CO".			
1	AMOUNT:	155.00	POSTMARKED: N/A
	TYPE:	CREDIT CARD	RECEIVED: 08/23/2018
	NAME:	NORMAN, DAVID 2915 N HOPI LN CHINO VALLEY AZ 86323-8664 US	
	CARD NO:	XXXXXXXXXXXX2255	AUTH CODE: 030814
	NAME ON CARD:	DAVID M NORMAN	
	SIGNATURE:		

REMARKS

This receipt was generated by the automated BLM Collections and Billing System and is a paper representation of a portion of the official electronic record contained therein.

UNITED STATES
DEPARTMENT OF THE INTERIOR
BUREAU OF LAND MANAGEMENT

439853

CREDIT CARD PAYMENT
For Mining Claim Maintenance Fee

THIS IS A CHANGE OF ADDRESS

TELEPHONE SUBMISSION - ACCURACY OF THE BELOW INFORMATION IS THE RESPONSIBILITY OF THE CLAIMANT/OWNER

NAME DAVE MORMON
ADDRESS 2915 N. HOPI LANE
CITY CHINO VALLEY STATE AZ ZIP 86323
PHONE # 928 - 710-7622

SEND RECEIPT TO Above address
 Other (Include Name and Mailing Address):

AMC NUMBER

439853

CLAIM/SITE NAME

MORMON GIRL

1 # of Claim/Site
x 155.00 Each
\$ 135.00 Total Charged PETZ (INITIALS)

RECEIPT # 3965929

DATE STAMP

ENTERED
AUG 31 2017
BY: Ram

PHOENIX, ARIZ

2017 AUG 30 A 10:23

RECEIVED
BLMAZ STATE OFFICE

**** FOR OFFICIAL USE ONLY ****

DATE _____ INITIALS _____ VERIFIED _____

**DEPARTMENT OF THE INTERIOR
BUREAU OF LAND MANAGEMENT
MINING CLAIMS
(MASS) Serial Register Page**

Run Date/Time: 08/30/17 12:09 PM

Page 1 of 1

01 05-10-1872;017STAT0091;30USC26,28,34

Total Acres

Serial Number

Case Type 384101: LODE CLAIM

20.660

AMC439853

Claim Name: MORMON GIRL MINE

Lead File Number

Case Disposition: ACTIVE

AMC439853

Required Maintenance Fee: \$155.00

Name & Address

Int Rel

NORMAN CHARLENE
2051 WILLOW LAKE RD LOT 10 PRESCOTT, AZ 86301-4879
NORMAN DAVE
2051 WILLOW LAKE RD LOT 10 PRESCOTT, AZ 86301-4879

CLAIMANT
CLAIMANT

County / State

District

LA PAZ County, AZ

COLORADO RIVER DO

Mer Twp Rng Sec

Subdivision

14 0070N 0180W 026

SE

Act Date	Code	Action Text	Action Remarks	Receipt Number
10/05/2016	403	LOCATION DATE		
10/12/2016	395	RECORDATION NOTICE RECD	1	3676265
08/12/2016	484	LOCATION YEAR / MAINTENAN	2017;\$155	3676265
06/20/2017	669	LAND STATUS CHECKED		
10/12/2016	501	ACCT ADV IN LEAD FILE	AMC439853;	

Line Nr Remarks

RECEIVED
 STATE OFFICE
 2017 AUG 30 A 11:12
 PHOENIX, ARIZONA

United States Department of the Interior
Bureau of Land Management
 DIV OF LANDS, MINRLS & ENERGY
 ONE N CENTRAL AVE
 PHOENIX, AZ 85004 -4427
 Phone: 602-417-9200

Receipt

No: 3965929

Transaction #: 4075809	
Date of Transaction: 08/30/2017	
CUSTOMER:	
DAVE MORMON 2915 N HOPI LN CHINO VALLEY, AZ 86323-8664 US	

LINE #	QTY	DESCRIPTION	REMARKS	UNIT PRICE	TOTAL
1	1.00	LOCATABLE MINERALS / MINING CLAIMS- NOT NEW-UNADJUD, ONE AUTH NO. ONLY / MINING CLAIM MONEY RECEIVED CASES: AMC439853/\$155.00	2018 MAINT/1	- n/a -	155.00
TOTAL:					\$155.00

PAYMENT INFORMATION					
NOTE: Items will appear on credit card statement as "Bureau of Land Mgmt CO".					
1	AMOUNT:	155.00	POSTMARKED:	N/A	
	TYPE:	CREDIT CARD	RECEIVED:	08/30/2017	
	NAME:	MORMON, DAVE 2915 N HOPI LN CHINO VALLEY AZ 86323-8664 US			
	CARD NO:	XXXXXXXXXXXX3249	AUTH CODE:	01816B	
	NAME ON CARD:	DAVID M MORMON			
	EXPIRES:	11/2019			
	SIGNATURE:				

REMARKS

This receipt was generated by the automated BLM Collections and Billing System and is a paper representation of a portion of the official electronic record contained therein.

NOTICE!!

These documents have been scanned!

Do not place un-scanned documents beneath this notice!

Do not remove this notice from this file!

GPO Jacket No. 560-102
Print Order 61540
Rise Business Services, LLC
Job=AZ15 5/1/2019



Box Number= AZ15014



Claim Begin-End: AMC439853-AMC439853

5 Miscellaneous



AZ15014-14

AMC439776-AMC440076

11/13/2019

DEPARTMENT OF THE INTERIOR Mail - [EXTERNAL] Charlene Norman 439853



AMC 439853

Myers, Reann <rmyers@blm.gov>

[EXTERNAL] Charlene Norman 439853

1 message

charlene ciampa <haird0@yahoo.com>
To: rmyers@blm.gov

Wed, Nov 13, 2019 at 10:47 AM

My address: 25 Walking Diamond Dr
Prescott, AZ 86301

Phone number 928-848-2448

Sent from Yahoo Mail for iPhone

11/13/19 ADDRESS UPDATED. RM

NOTICE!!

These documents have been scanned!

Do not place un-scanned documents beneath this notice!

Do not remove this notice from this file!

GPO Jacket No. 560-102
Print Order 61540
Rise Business Services, LLC
Job=AZ15 5/1/2019



Box Number= AZ15014



Claim Begin-End: AMC439853-AMC439853

6 Location Notices-Amendments and Supporting Documents



AZ15014-14

AMC439776-AMC440076

MINING CLAIM STATUS REPORT

Data Entered: 09/17/16 Ram

MTP Checked By: EC

GEO Checked By: EC

LEAD SERIAL NUMBER: AMC 439853 thru AMC _____

NUMBER OF CLAIMS & TYPE:

1 LODE
 _____ PLACER
 _____ ASSOCIATION PLACER
 _____ MILL SITE
 _____ TUNNEL SITE

CHARGES:

Location Fee @ \$37 = \$ 37
 Processing Fee @ \$20 = \$ 20
 Maintenance Fee @ \$155 = \$ 155
 Add'l Maint Fee for Assoc Placer = \$ _____
SUBTOTAL \$ 212
 Other Fees \$ _____
 Other Fees \$ _____
TOTAL \$ _____

TOTAL ACREAGE: _____ Per Claim
(Placer Only)

NUMBER OF LOCATORS: _____

DOCUMENTS RECEIVED VIA: Over-the-Counter Mail TIMELY FILED: Yes No

LEGAL DESCRIPTION: T 7N R 18W SEC 26
 T _____ R _____ SEC _____
 T _____ R _____ SEC _____
 T _____ R _____ SEC _____
 T _____ R _____ SEC _____

BLM FOREST SERVICE SUBJ TO PL 359: Yes No
 WILDERNESS AREA

SPLIT ESTATE: N/A SX PX OTHER
 SRHA Was proper Notice filed if located on SHRA Land? Yes No

RECONVEYED MINERALS ON BLM LAND REQUIRE OPENING ORDER FROM 1944 TO 1993:
 Open to Entry On _____ N/A

COMMENTS/STATUS: VOID PARTIALLY VOID PVT MINERALS WITHDRAWN LANDS
 OTHER

AMC439853

[] Claimant acknowledges that portions of the following claim(s) site(s) may be void or voidable.

Printed Name of Claimant _____ Signature of Claimant _____

*****FINAL ADJUDICATION*****

DATE 6/20/2017 INITIALS RAM

LOCATION NOTICE FOR LODE MINING CLAIM

Amendment BLM Serial # ~~1111111111~~

NOTICE IS HEREBY GIVEN that the MORMON GIRL
MINE lode mining claim has been located
by DAVE AND CHARLENE NORMAN whose current mailing
address is 2051 Willow Lake Rd Lot #10
Prescott AZ 86301

BLM
Date
Stamp

RECEIVED
BLM STATE OFFICE
2016 OCT 12 A 9:34
PHOENIX, ARIZONA

LAPAZ The general course of this claim is EAST TO WEST and it is situated in GILA SALT RIVER MERIDIAN
County, Arizona. This claim is 1,500' feet in length and 600' feet in width.

20 Total Claim Acreage. This claim runs from the location monument on which this location notice
is posted on the centerline of the claim approximately 1200 feet in a Easterly direction to the EAST
end line and 300 feet in a Southerly direction to the SOUTH end line. This claim is marked by six
monuments, one at each corner and one at the center of each end line of the claim.

The location monument on which this notice is posted is situated within Section 26, Township 7N
18 W, Gila Salt River Base and Meridian, Arizona and this claim encompasses portions
of the following quarter section(s), section(s), Township(s) and Range(s) SE 1/4 of SE 1/4 AND
SW 1/4 of SE 1/4 of SECTION 26, T7N, R18W

Gila Salt River Base and Meridian, Arizona.

The locality of this claim with reference to some natural object or permanent monument and additional information
(if any) concerning its locality are as follows: NE CORNER OF CLAIM IS THE NE
CORNER OF SE 1/4 OF SE 1/4 SECTION 26, T7N, R18W

The above information is shown on the attached map.
DATED AND POSTED on the ground this 5th day of October, 2016.

LOCATOR(s) AGENT

Print Name(s) DAVE NORMAN CHARLENE NORMAN
Signature(s) Dave Norman

Form MCF100
Revised July 2014

AM0420953

MINING CLAIM MAP

Lode () Placer ()
Millsite ()

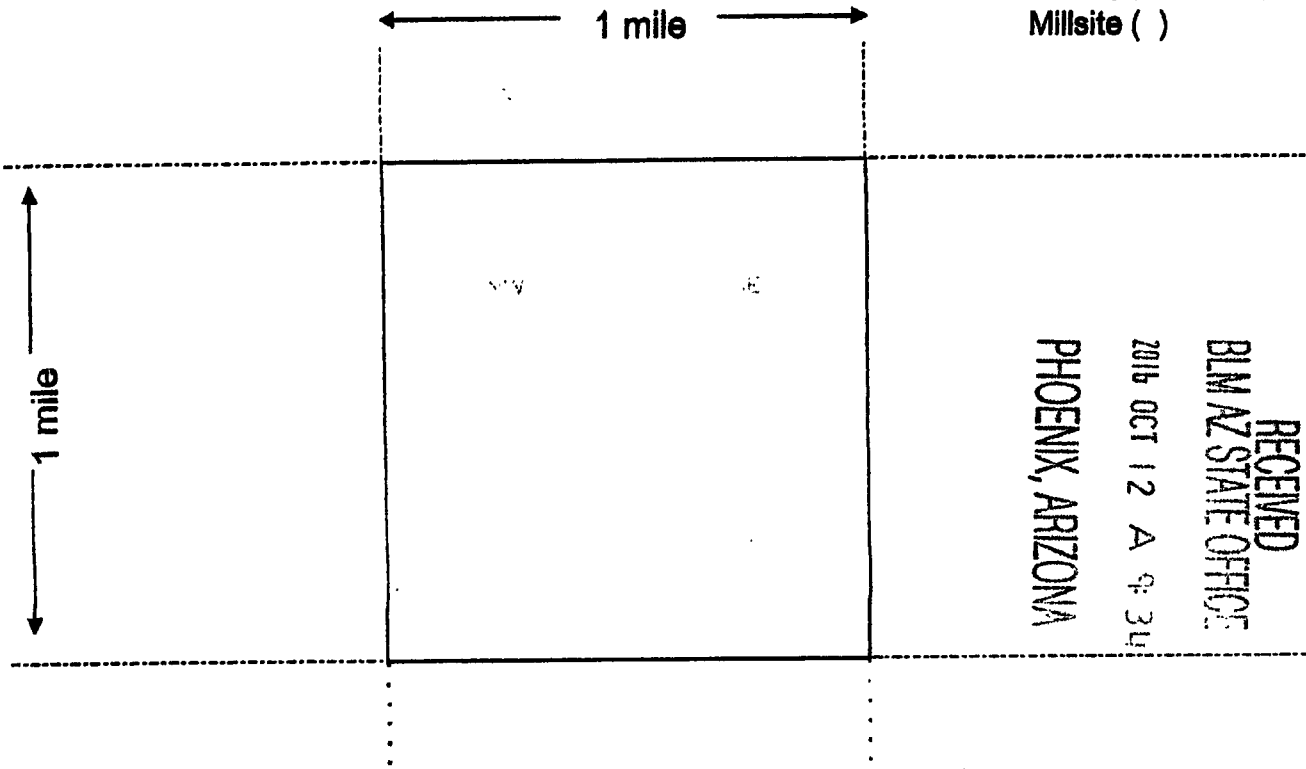

Scale: 1" = 2000 feet



1. The above map depicts the _____ mining claim, which is located in Section (s) _____, Township _____, Range _____, Gila and Salt River Base and Meridian, _____ County, Arizona. Total claim acreage is _____

2. The type of corner and location monuments used are as follows: _____

3. The bearings and distances in degrees and feet between claim corners and to a public land survey monument are as depicted on the map.

4. If the claim is a placer or millsite claim with exterior limits conforming to legal subdivisions of the public survey, provide a legal description of the claim _____

Form MCF100a
Revised July 2014

This form is available from the Arizona Geology Survey and may be reproduced.

ARIZONA 2016

Lode Mining Claim Mormon Girl Mine, Quartzsite Mining Distri La Paz County, Arizona

114.11667° W

114.10000° W

NGS84 114.08333° W

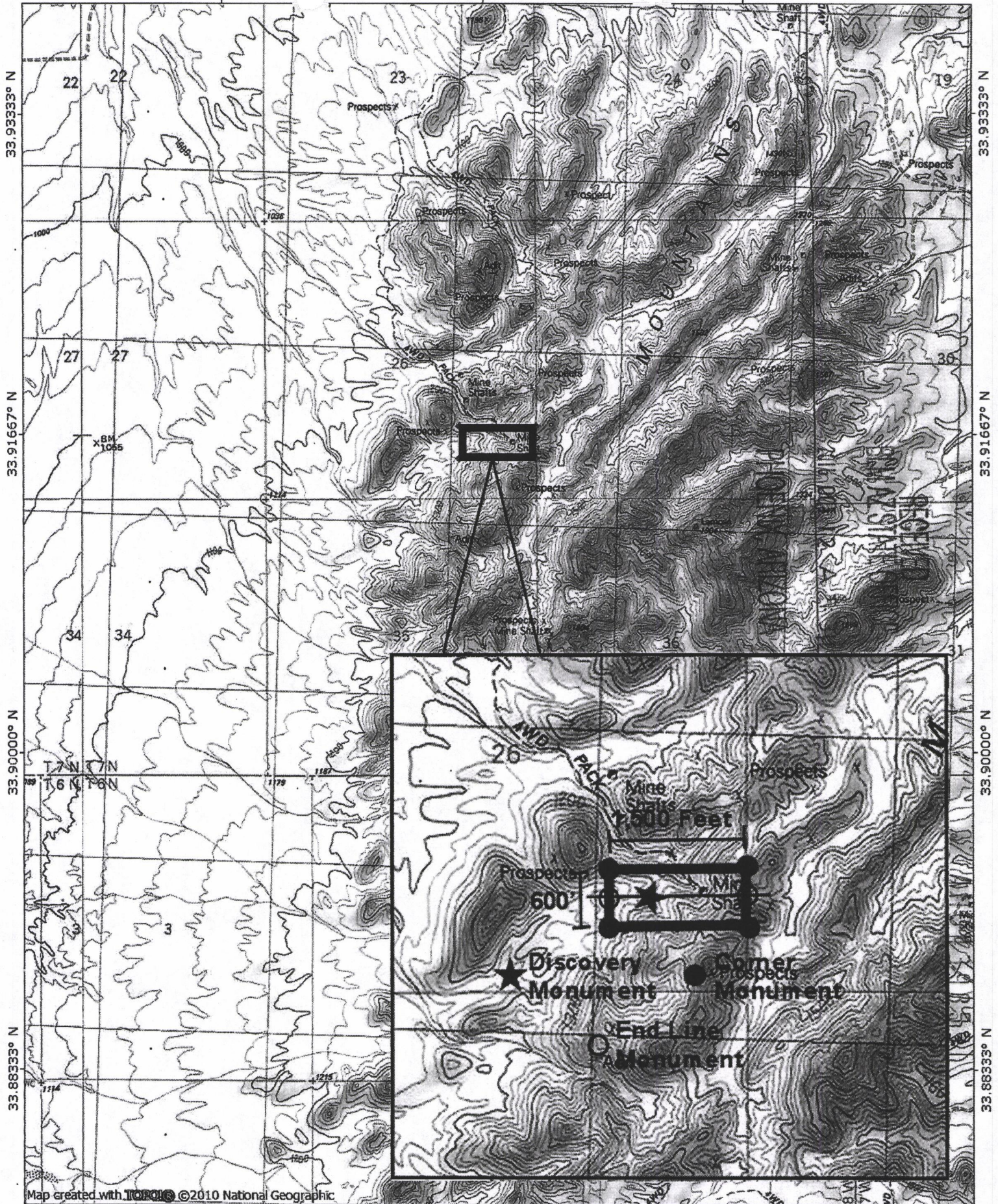

Map created with **TOPO!** ©2010 National Geographic

114.11667° W

114.10000° W

WGS84 114.08333° W

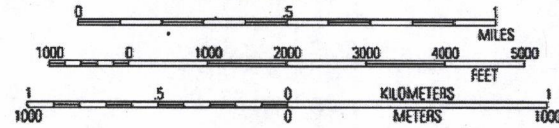

TN MN
11 1/2°
11/16/13

Input Parameters for Geographic Report with Land

System Id = CR

Admin State = AZ

Geo State =

Casetype Begins With

Case Disp Txt = AUTHORIZED, CANCELLED, EXPIRED, PENDING, REJECTED, RELINQUISHED, VOID, WITHDRAWN

Mer Twp Rng =

Section =

Mtrs = 14 0070N 0180W 026, 14 0070N 0180W 999

Commodity =

Commodity Txt =

Pending Org =

Pend Org Decode =

Total Rows Returned: 0

